

FRONT ELEVATION

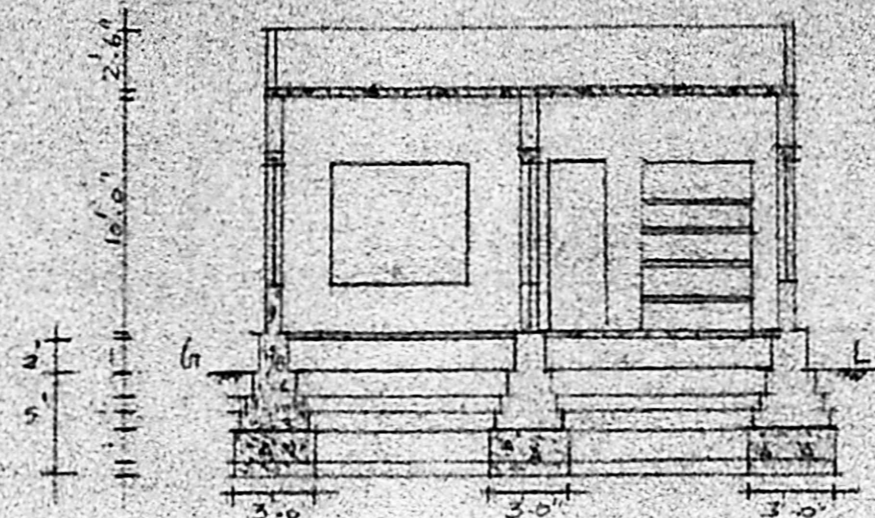

CROSS SECTION ON Q-Q

**SPECIFICATIONS**  
 FOUNDATION IN BRICK JELLY CONC. WITH P.C.C. 1:5:10  
 R.R. MASONRY IN CM 1:6 IN FOOTINGS & BASEMENT  
 SAND FILLING 0.6" TH. PLINTH BEAM IN R.C.C. 1:2:4 MIX  
 STOCK BRICK WORK IN CM 1:6, PLASTERING IN CM 1:3 1/2" TH.  
 R.C.C. LINTEL AND SUNSHADE IN 1:2:4 R.C.C. ROOF  
 SLAB IN 1:2:4 MIX, WEATHERING COURSE IN B.J.L.C  
 WITH ONE COURSE OF FLAT TILES SET IN CM 1:3  
 FLOORING IN P.C.C. 1:5:10, PARAPET WALL 2.6" HT,  
 1/2" THICK.

**JOINERIES**

DOOR	D	3.6x7.0	105x210
DOOR	D	3.0x7.0	90x210
WINDOW	W	6.0x5.0	180x150
WINDOW	W	4.0x5.0	120x150
VENTILATOR	V	2.0x1.5	60x45
EUP. BOARD	C	6.0x7.0	120x210

**REFERENCE**

- EXIST. WORK SHOWN THUS
- PROPOSED " "
- ROAD PORTION " "
- BOUNDARY LINE " "

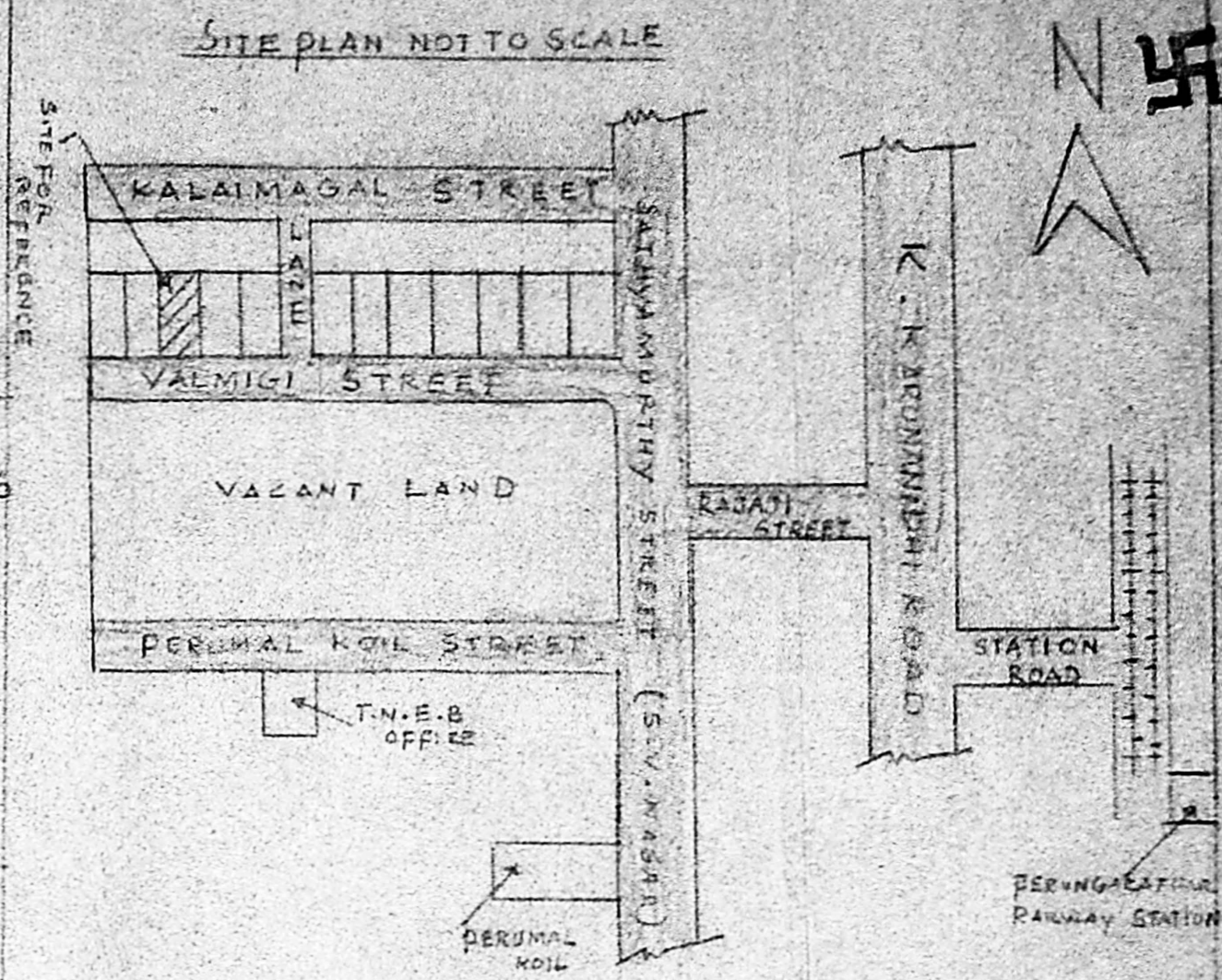

PLAN SHOWING THE PROPOSED DWELLING  
 HOUSE AT PLOT NO. , S-NO. 134/3D1,  
 VALMIKI STREET, PERUNGALATHUR VILLAGE,  
 SAIDAPET TALUK, CHENGAI ANNA DISTRICT  
 TAMBARAM SUB-REGISTRAR

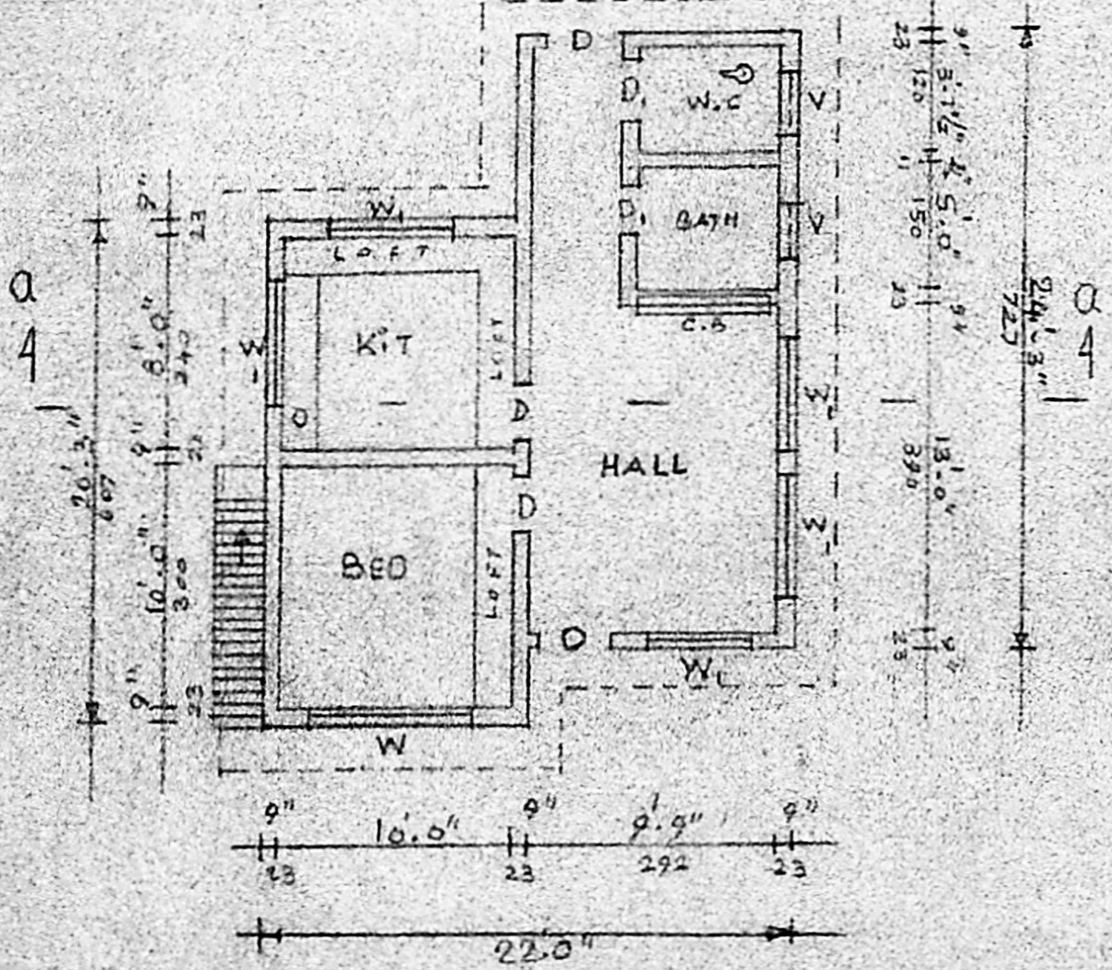
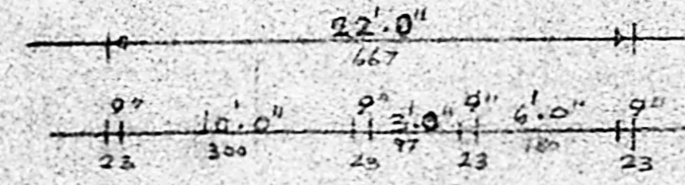

GROUND FLOOR

Planning Permit No. A/581/91  
**APPROVED**  
 SUBJECT TO THE CONDITIONS IN  
 THIS OFFICE LETTER.  
 No. A3/578/91 Date 22-5-91  
 o/c *[Signature]*  
 FOR MEMBER SECRETARY  
 MADRAS METROPOLITAN  
 DEVELOPMENT AUTHORITY  
 MADRAS - 600 009.

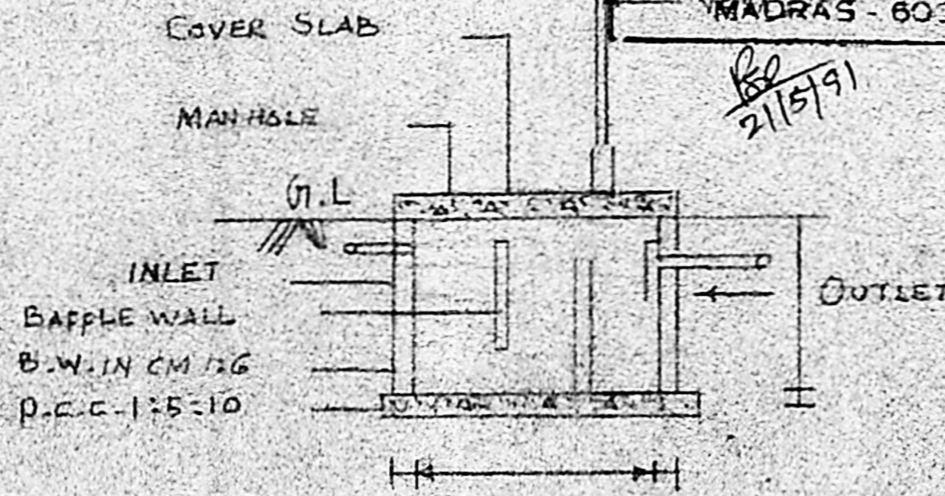

SECTION OF SEPTIC TANK

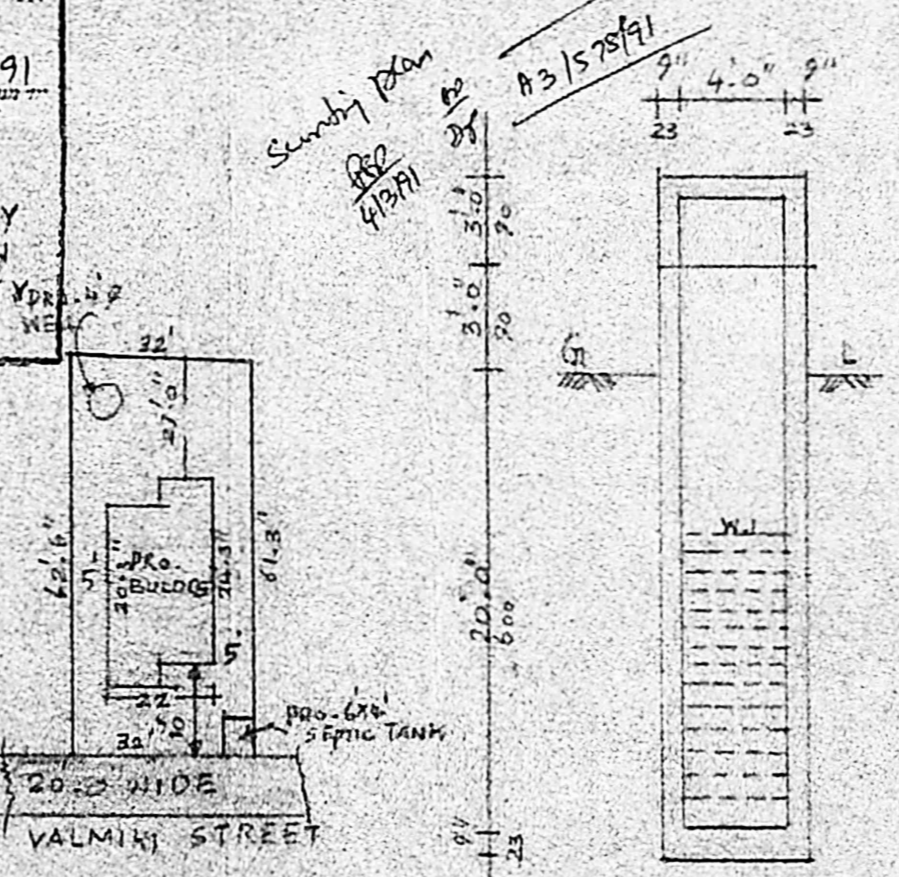

SECTION OF WELL

*[Signature]*  
 P.C. GOWD SHANKAR, B.E.,  
 Civil Engineer,  
 Class: I Licensed Surveyor No. 257  
 Corporation of Madras,  
 Off: 15/1, Govindan Road,  
 (Near: Srinivasa Theatre)  
 West Mambalam, MADRAS-33  
 LICENSED SURVEYOR

R. Venkatesh  
 OWNER